

NO.	DESCRIPTION

PROJECT REFERENCE NO: R-3329 / R-2559
 SHEET NO: 9
 ROADWAY DESIGN ENGINEER
 HYDROLOGICAL ENGINEER
INCOMPLETE PLANS
 PRELIMINARY PLANS
 PERMIT DRAWING
 SHEET 17 OF 267

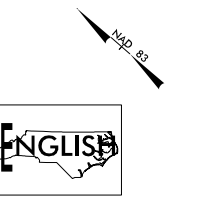

DENOTES TEMPORARY IMPACTS IN SURFACE WATER
 DENOTES IMPACTS IN SURFACE WATER

PLANS PREPARED BY:
RK&K
 ROYAL KESTER & KANE, LLP
 100 HIGHTOWER DRIVE SUITE 310
 RALEIGH, NORTH CAROLINA 27605-3100
 NC LICENSE NO. 1-4712 / 1991 878-9500
 FOR THE NORTH CAROLINA TURNPIKE AUTHORITY

LOCATION:	COUNTY: UNION
PROJECT NO. R-3329 / R-2559	CHECKED BY:
DATE:	DATE:

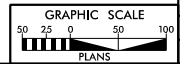

3/22/2016 10:45:11 AM \\P:\Projects\Environmental\3329_R-2559\1701_Plan_Sheet_17.dwg (P:\3329)

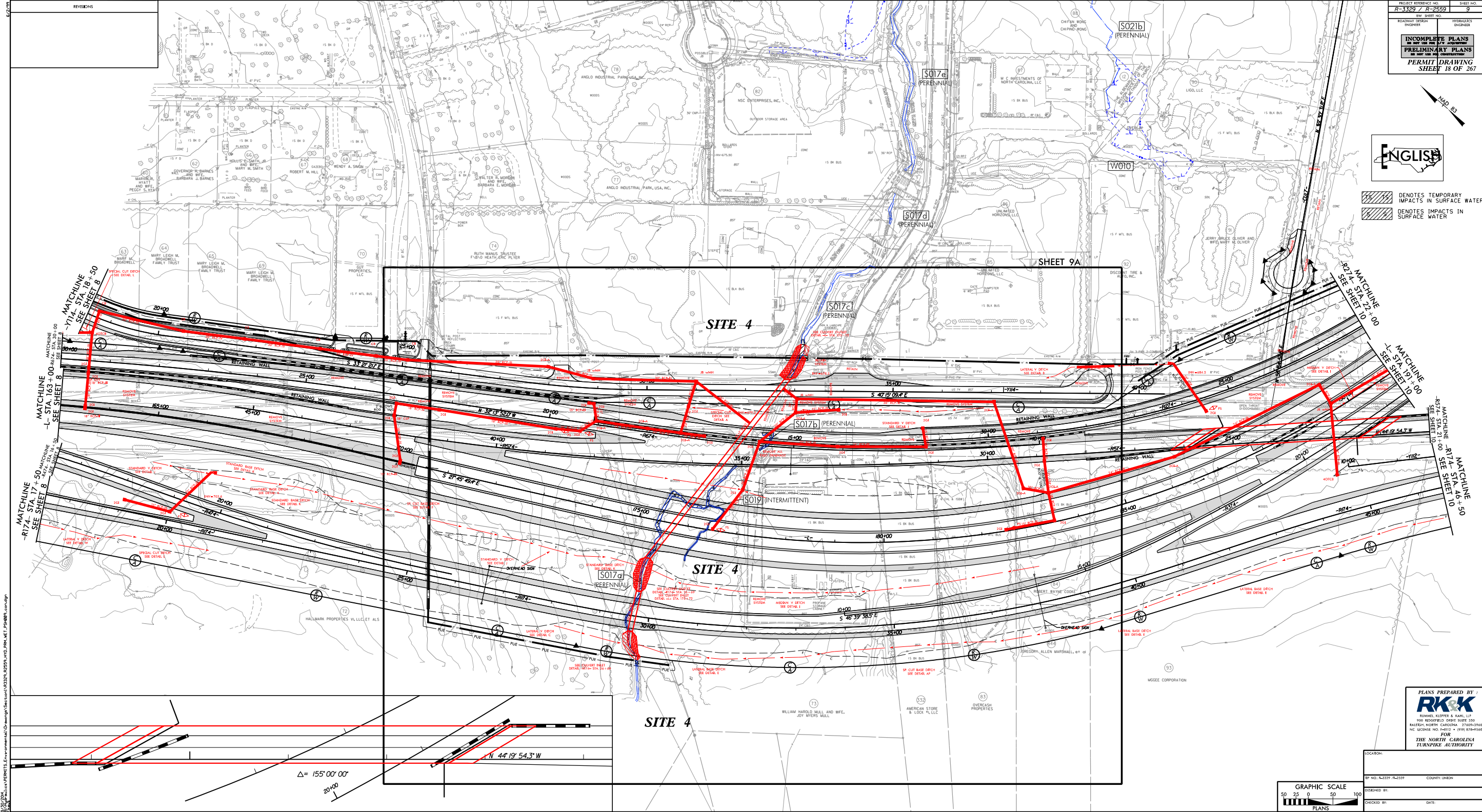

REVISIONS	

PROJECT REFERENCE NO. R-3329 / R-2559	SHEET NO. 9
ROADWAY DESIGN ENGINEER	HYDROLOGIC ENGINEER
INCOMPLETE PLANS DO NOT USE FOR CONSTRUCTION	
PRELIMINARY PLANS PERMIT DRAWING SHEET 18 OF 267	

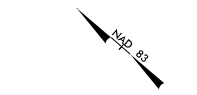

- DENOTES TEMPORARY IMPACTS IN SURFACE WATER
- DENOTES IMPACTS IN SURFACE WATER

MATCHLINE - STA. 103+00 SEE SHEET 8

MATCHLINE - STA. 114+50 SEE SHEET 8

MATCHLINE - STA. 17+50 SEE SHEET 8

MATCHLINE - STA. 22+00 SEE SHEET 10

MATCHLINE - STA. 46+50 SEE SHEET 10

MATCHLINE - STA. 91+00 SEE SHEET 10

MATCHLINE - STA. 99+00 SEE SHEET 10

3/20/2024 10:00 AM PROJECTS\Environmental\3329_R-2559\18.DWG, AEC_P\PHOTO.dwg

PLANS PREPARED BY:

RK&K

ROBERT KESTER & KIM, LLP
100 REDFIELD DRIVE SUITE 310
RALEIGH, NORTH CAROLINA 27605-9168
NC LICENSE NO. 1-4712 / 1991 878-9560

FOR THE NORTH CAROLINA TURNPIKE AUTHORITY

LOCATION:	COUNTY: UNION
PROJECT NO. R-3329 / R-2559	CHECKED BY: _____
DATE: _____	DATE: _____

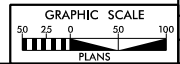

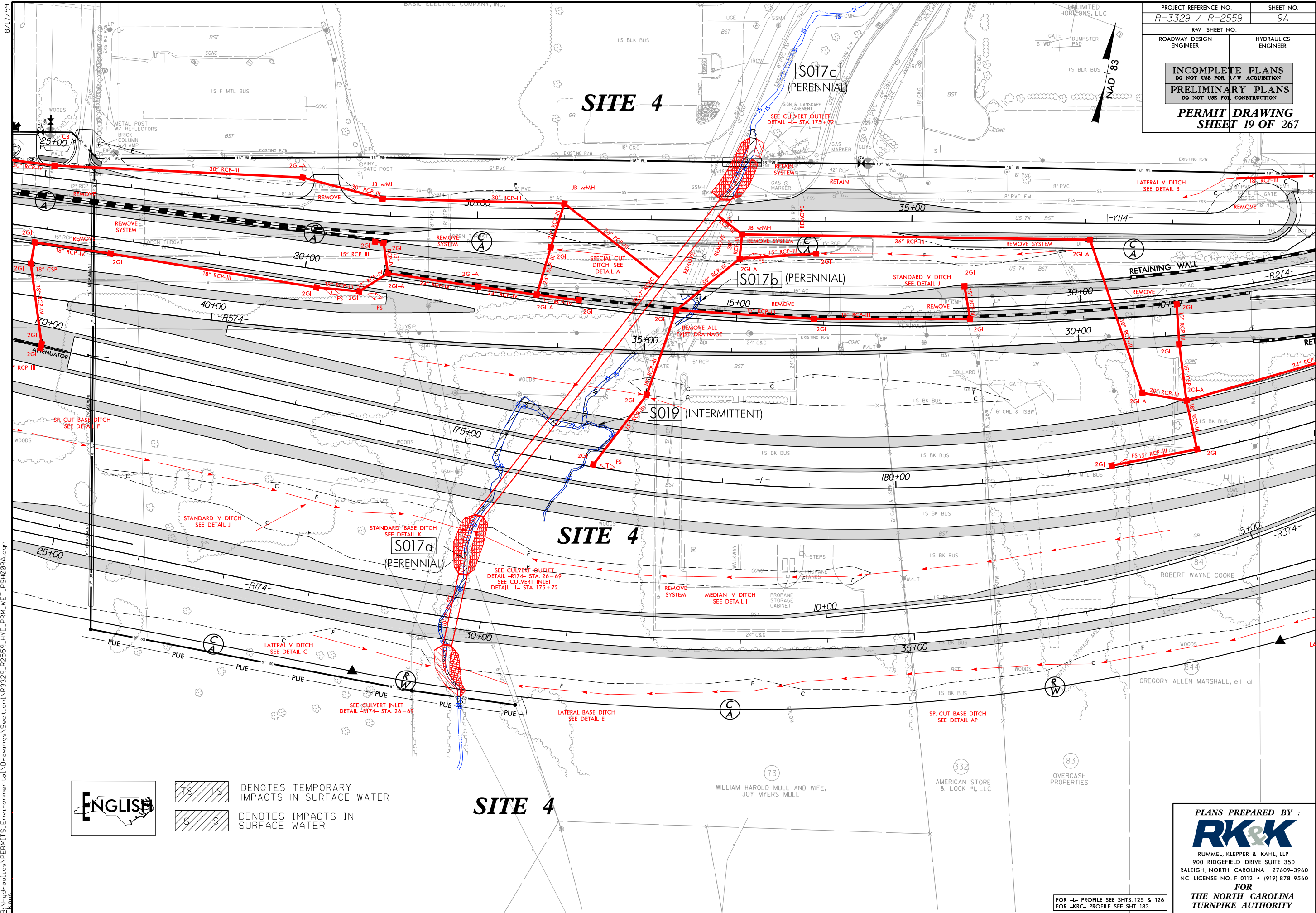

$\Delta = 155^{\circ} 00' 00''$

N 44° 19' 54.3" W



ENGLISH

 DENOTES TEMPORARY IMPACTS IN SURFACE WATER
 DENOTES IMPACTS IN SURFACE WATER

SITE 4



FOR -L- PROFILE SEE SHTS. 125 & 126
 FOR -KRC- PROFILE SEE SHT. 183

PLANS PREPARED BY :
RK&K
 RUMMEL, KLEPPER & KAHL, LLP
 900 RIDGEFIELD DRIVE SUITE 350
 RALEIGH, NORTH CAROLINA 27609-3960
 NC LICENSE NO. F-0112 • (919) 878-9560
FOR
THE NORTH CAROLINA
TURNPIKE AUTHORITY

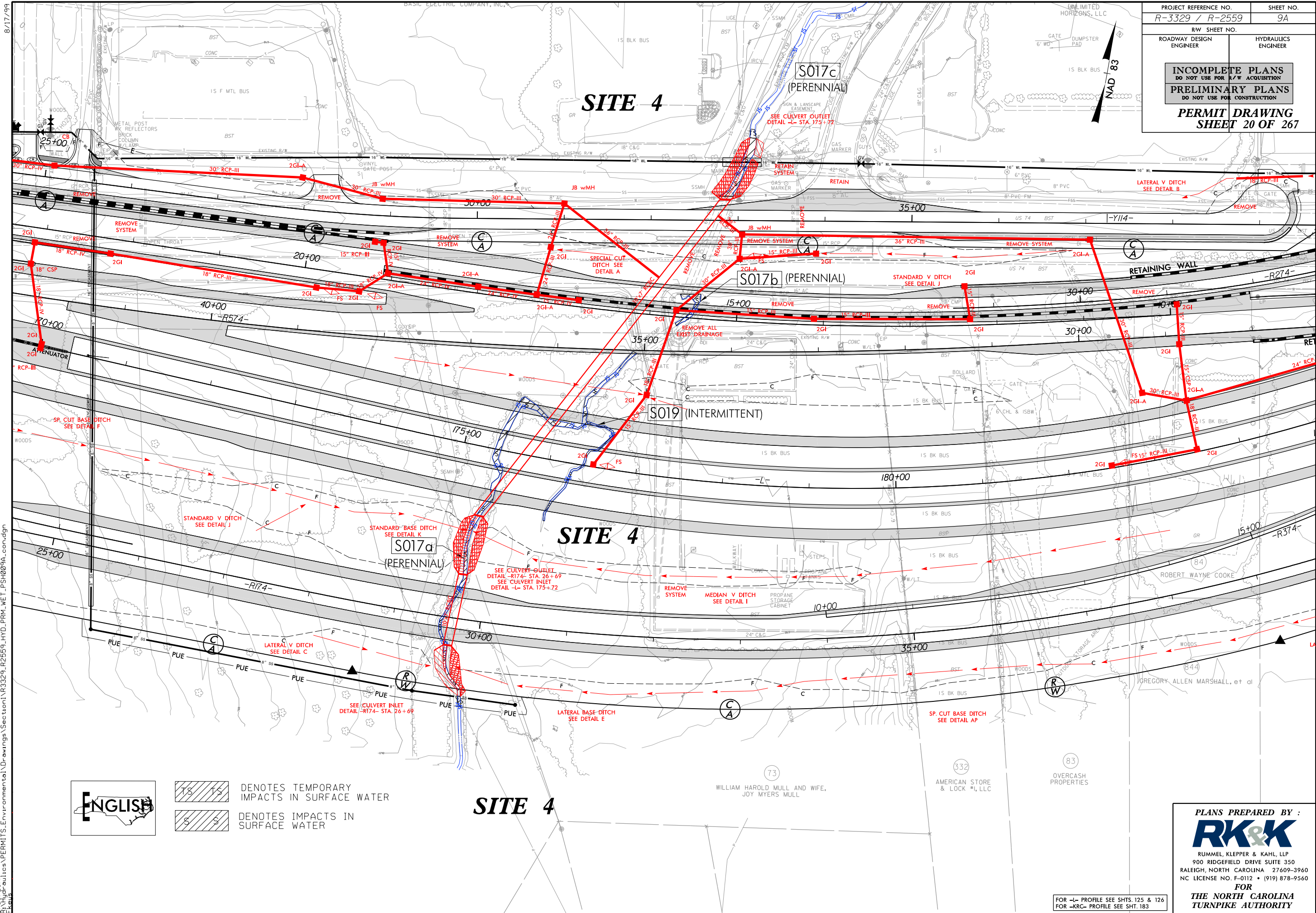
8/17/99
 R:\Hudson\lics\PERMITS_Environmental\Drawings\Section1\Drawings\Hyd_Prm_Wet_PSH009A.dgn
 8/30/2014



ENGLISH

-  DENOTES TEMPORARY IMPACTS IN SURFACE WATER
-  DENOTES IMPACTS IN SURFACE WATER

SITE 4

FOR -L- PROFILE SEE SHTS. 125 & 126
 FOR -KRC- PROFILE SEE SHT. 183

PLANS PREPARED BY :
RK&K
 RUMMEL, KLEPPER & KAHL, LLP
 900 RIDGEFIELD DRIVE SUITE 350
 RALEIGH, NORTH CAROLINA 27609-3960
 NC LICENSE NO. F-0112 • (919) 878-9560
 FOR
THE NORTH CAROLINA
TURNPIKE AUTHORITY

R:\Hydro\lics\PERMITS_Environmental\Drawings\Section1\R3329_R2559_HYD_PRM_WET_PSH009A_con.dgn
 8/30/2014 10:41:00 AM

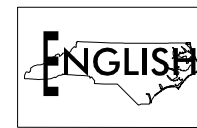

- DENOTES TEMPORARY IMPACTS IN SURFACE WATER
- DENOTES IMPACTS IN SURFACE WATER
- DENOTES FILL IN WETLAND
- DENOTES MECHANIZED CLEARING

8/17/99
 R:\Hydro\lics\PERMITS_Environmental\Drawings\Section\3329_R2559_HYD_PRM_WET_PSH078.dgn
 8/29/2014

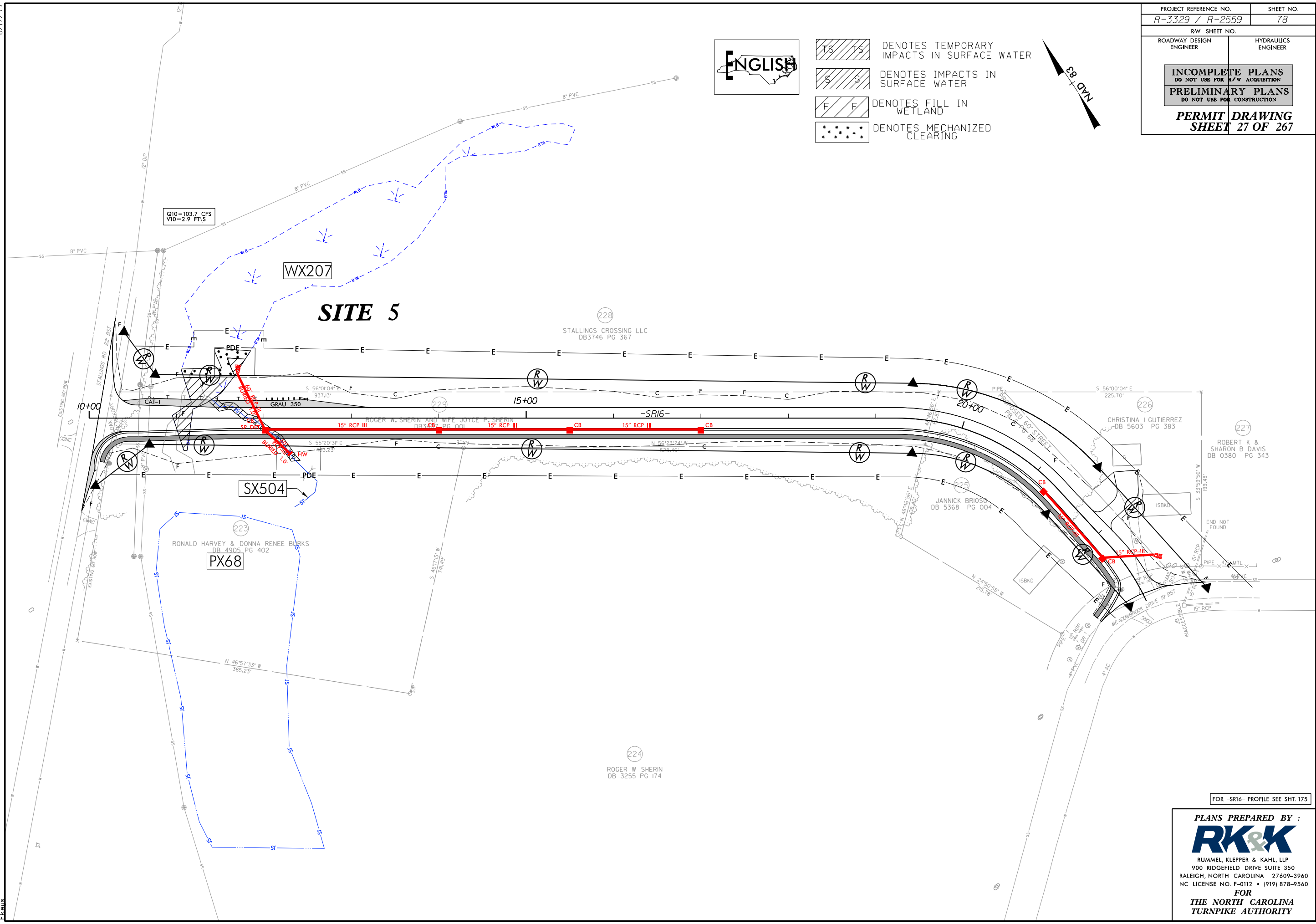

FOR -SR16- PROFILE SEE SHT. 175

PLANS PREPARED BY :

 RUMMEL, KLEPPER & KAHL, LLP
 900 RIDGEFIELD DRIVE SUITE 350
 RALEIGH, NORTH CAROLINA 27609-3960
 NC LICENSE NO. F-0112 • (919) 878-9560
FOR
THE NORTH CAROLINA
TURNPIKE AUTHORITY

PROJECT REFERENCE NO. R-3329 / R-2559	SHEET NO. 78
RW SHEET NO.	
ROADWAY DESIGN ENGINEER	HYDRAULICS ENGINEER
INCOMPLETE PLANS DO NOT USE FOR A/W ACQUISITION PRELIMINARY PLANS DO NOT USE FOR CONSTRUCTION	
PERMIT DRAWING SHEET 28 OF 267	

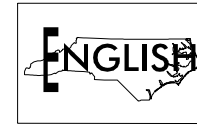

- DENOTES TEMPORARY IMPACTS IN SURFACE WATER
- DENOTES IMPACTS IN SURFACE WATER
- DENOTES FILL IN WETLAND
- DENOTES MECHANIZED CLEARING

8/17/99
 R:\Hydro\lics\PERMITS_Environmental\Drawings\Section\3329_R2559_HYD_PRM_WET_PSH078_con.dgn
 8/29/2014
 E:\

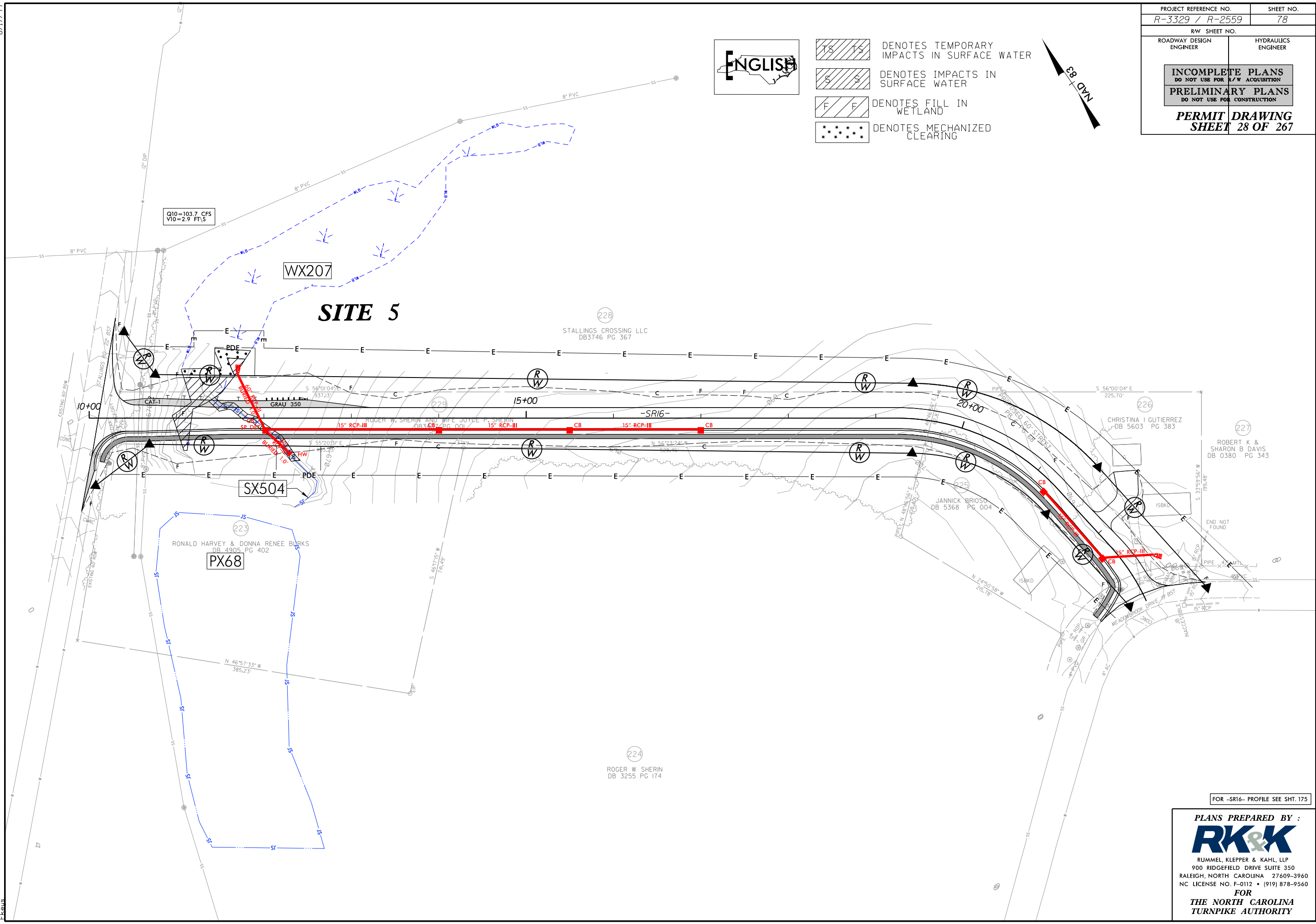



FOR -SR16- PROFILE SEE SHT. 175

PLANS PREPARED BY :

RUMMEL, KLEPPER & KAHL, LLP
 900 RIDGEFIELD DRIVE SUITE 350
 RALEIGH, NORTH CAROLINA 27609-3960
 NC LICENSE NO. F-0112 • (919) 878-9560
 FOR
THE NORTH CAROLINA
TURNPIKE AUTHORITY

8/17/99
R:\Hud\builcs\PERMITS\Environmental\Drawings\Section\R3329_R2559_HYD_PRM_WET_PSH079.dgn
8/29/2014
E:\Users\jlewis



 DENOTES FILL IN WETLAND
 DENOTES MECHANIZED CLEARING

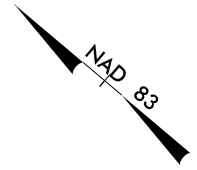

PROJECT REFERENCE NO. R-3329 / R-2559	SHEET NO. 79
RW SHEET NO.	
ROADWAY DESIGN ENGINEER	HYDRAULICS ENGINEER
INCOMPLETE PLANS DO NOT USE FOR A/W ACQUISITION	
PRELIMINARY PLANS DO NOT USE FOR CONSTRUCTION	
PERMIT SHEET 31	DRAWING OF 267

MATCHLINE -Y112- STA. 21+50 SEE SHEET 10

MATCHLINE -Y112- STA. 35+00 SEE SHEET 80

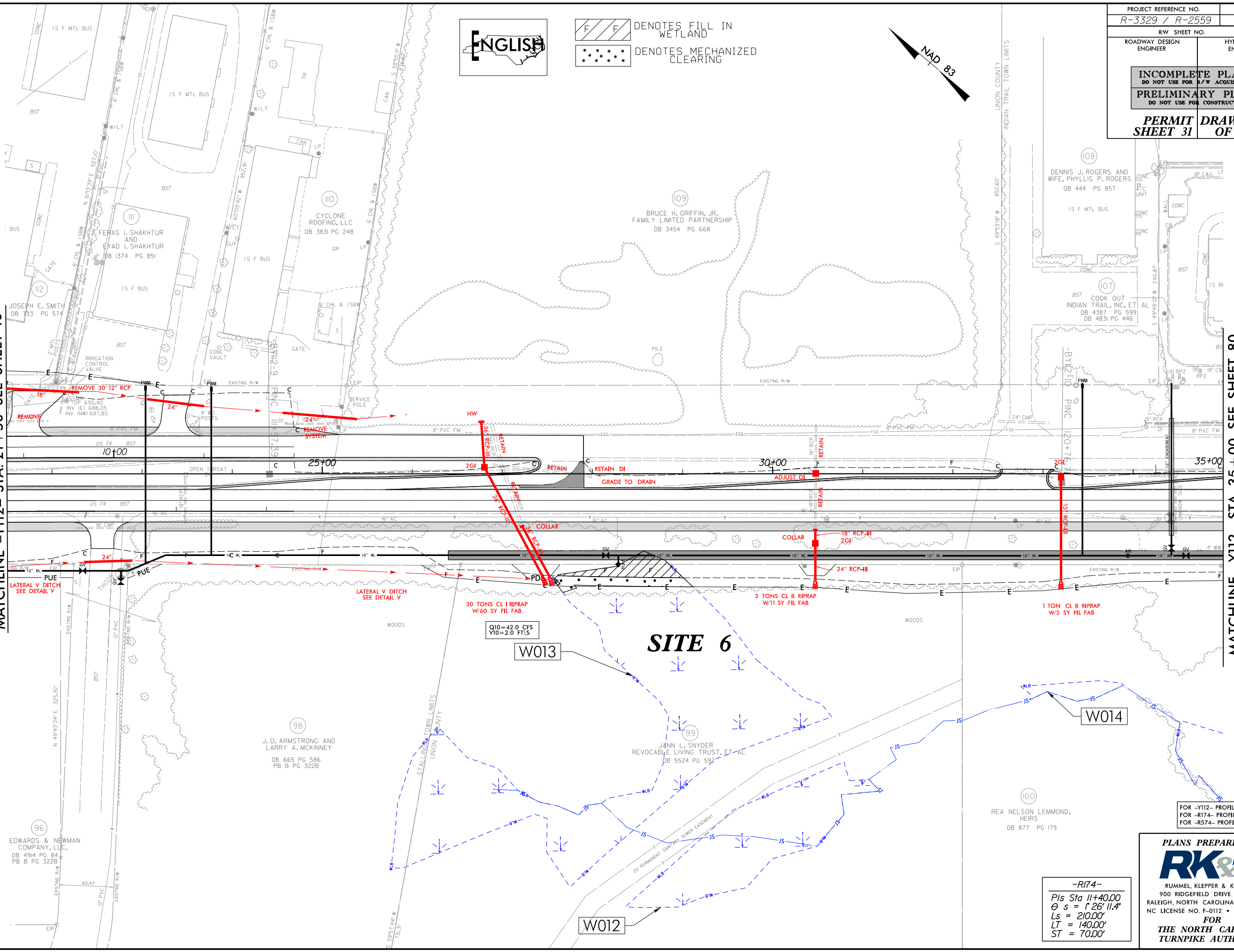

-R174-
Pls Sta 11+40.00
θ s = 1' 26" 11.4"
Ls = 210.00'
LT = 140.00'
ST = 70.00'

PLANS PREPARED BY :
RK&K
RUMMEL, KLEPPER & KAHL, LLP
900 RIDGEFIELD DRIVE SUITE 350
RALEIGH, NORTH CAROLINA 27609-3960
NC LICENSE NO. F-0112 • (919) 878-9560
FOR
THE NORTH CAROLINA
TURNPIKE AUTHORITY

FOR -Y112- PROFILE SEE SHT. 174
FOR -R174- PROFILE SEE SHT. 169
FOR -R574- PROFILE SEE SHT. 172

8/17/99
 R:\Hydro\lics\PERMITS\Environmental\Drawings\Section1\R3329_R2559_HYD_PRM_WET_PSH079_con.dgn
 8/29/2014
 R:\Hydro\lics\PERMITS\Environmental\Drawings\Section1\R3329_R2559_HYD_PRM_WET_PSH079_con.dgn

MATCHLINE -Y112- STA. 21+50 SEE SHEET 10

MATCHLINE -Y112- STA. 35+00 SEE SHEET 80

PROJECT REFERENCE NO. R-3329 / R-2559	SHEET NO. 79
RW SHEET NO.	
ROADWAY DESIGN ENGINEER	HYDRAULICS ENGINEER
INCOMPLETE PLANS DO NOT USE FOR A/W ACQUISITION PRELIMINARY PLANS DO NOT USE FOR CONSTRUCTION	
PERMIT SHEET 32	DRAWING OF 267



DENOTES FILL IN WETLAND
 DENOTES MECHANIZED CLEARING

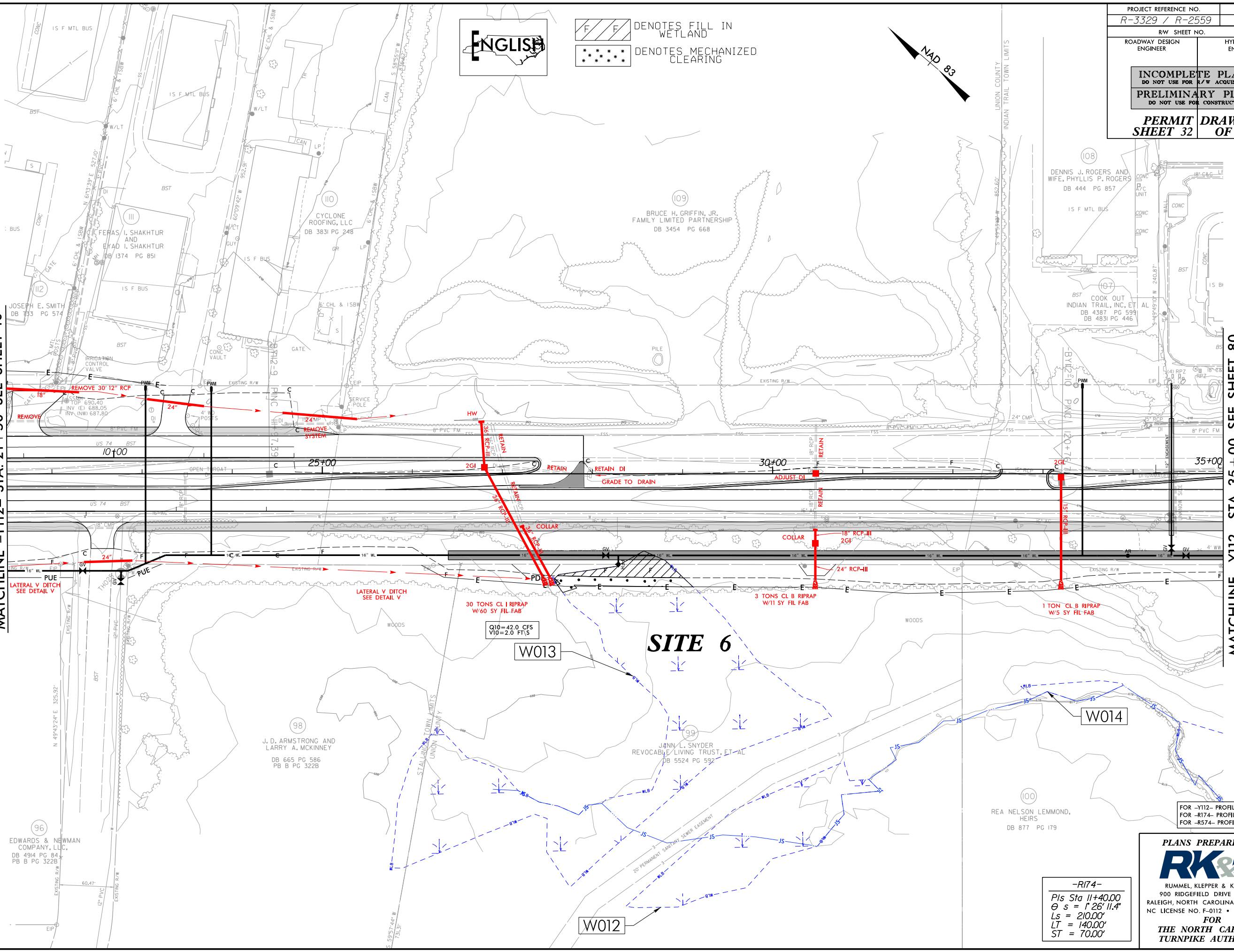

SITE 6

Q10=42.0 CFS
V10=2.0 FT/S

-R174-
 PIs Sta 11+40.00
 $\theta s = 1' 26'' 11.4''$
 Ls = 210.00'
 LT = 140.00'
 ST = 70.00'



PLANS PREPARED BY :

 RUMMEL, KLEPPER & KAHL, LLP
 900 RIDGEFIELD DRIVE SUITE 350
 RALEIGH, NORTH CAROLINA 27609-3960
 NC LICENSE NO. F-0112 • (919) 878-9560
FOR
THE NORTH CAROLINA
TURNPIKE AUTHORITY

FOR -Y112- PROFILE SEE SHT. 174
 FOR -R174- PROFILE SEE SHT. 169
 FOR -R574- PROFILE SEE SHT. 172

8/17/99



 DENOTES FILL IN WETLAND
 DENOTES MECHANIZED CLEARING

PROJECT REFERENCE NO. R-3329 / R-2559	SHEET NO. 10
RW SHEET NO.	
ROADWAY DESIGN ENGINEER	HYDRAULICS ENGINEER
INCOMPLETE PLANS DO NOT USE FOR A/W ACQUISITION PRELIMINARY PLANS DO NOT USE FOR CONSTRUCTION	
PERMIT DRAWING SHEET 34 OF 267	

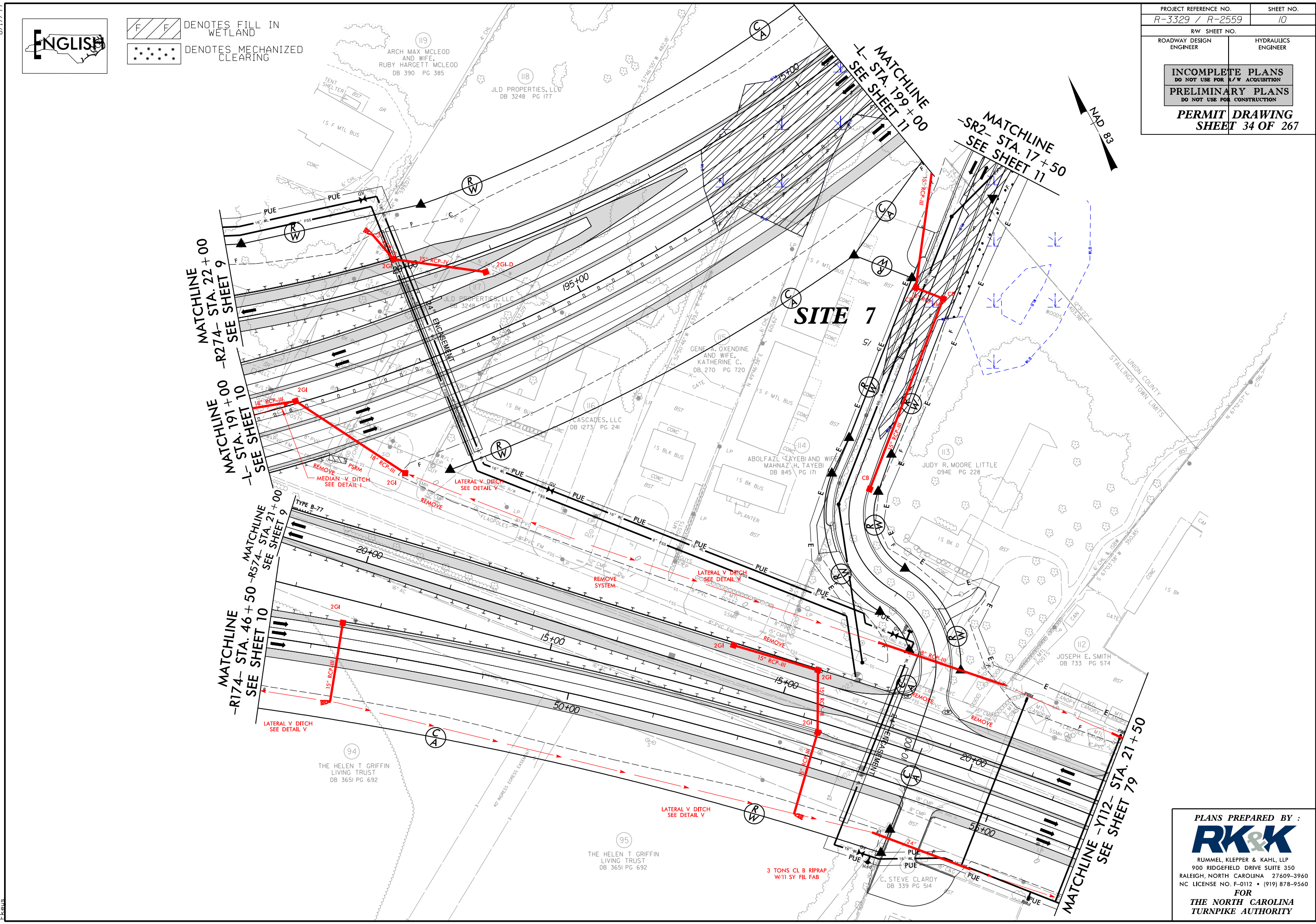
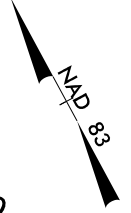



R:\Hydrolics\PERMITS_Environmental\Drawings\Section1\R3329_R2559_HYD_PRM_WET_PSH010.dgn

PLANS PREPARED BY :
RK&K
 RUMMEL, KLEPPER & KAHL, LLP
 900 RIDGEFIELD DRIVE SUITE 350
 RALEIGH, NORTH CAROLINA 27609-3960
 NC LICENSE NO. F-0112 • (919) 878-9560
 FOR
THE NORTH CAROLINA
TURNPIKE AUTHORITY

8/17/99



 DENOTES FILL IN WETLAND
 DENOTES MECHANIZED CLEARING

PROJECT REFERENCE NO. R-3329 / R-2559	SHEET NO. 10
RW SHEET NO.	
ROADWAY DESIGN ENGINEER	HYDRAULICS ENGINEER
INCOMPLETE PLANS DO NOT USE FOR A/W ACQUISITION PRELIMINARY PLANS DO NOT USE FOR CONSTRUCTION	
PERMIT DRAWING SHEET 35 OF 267	

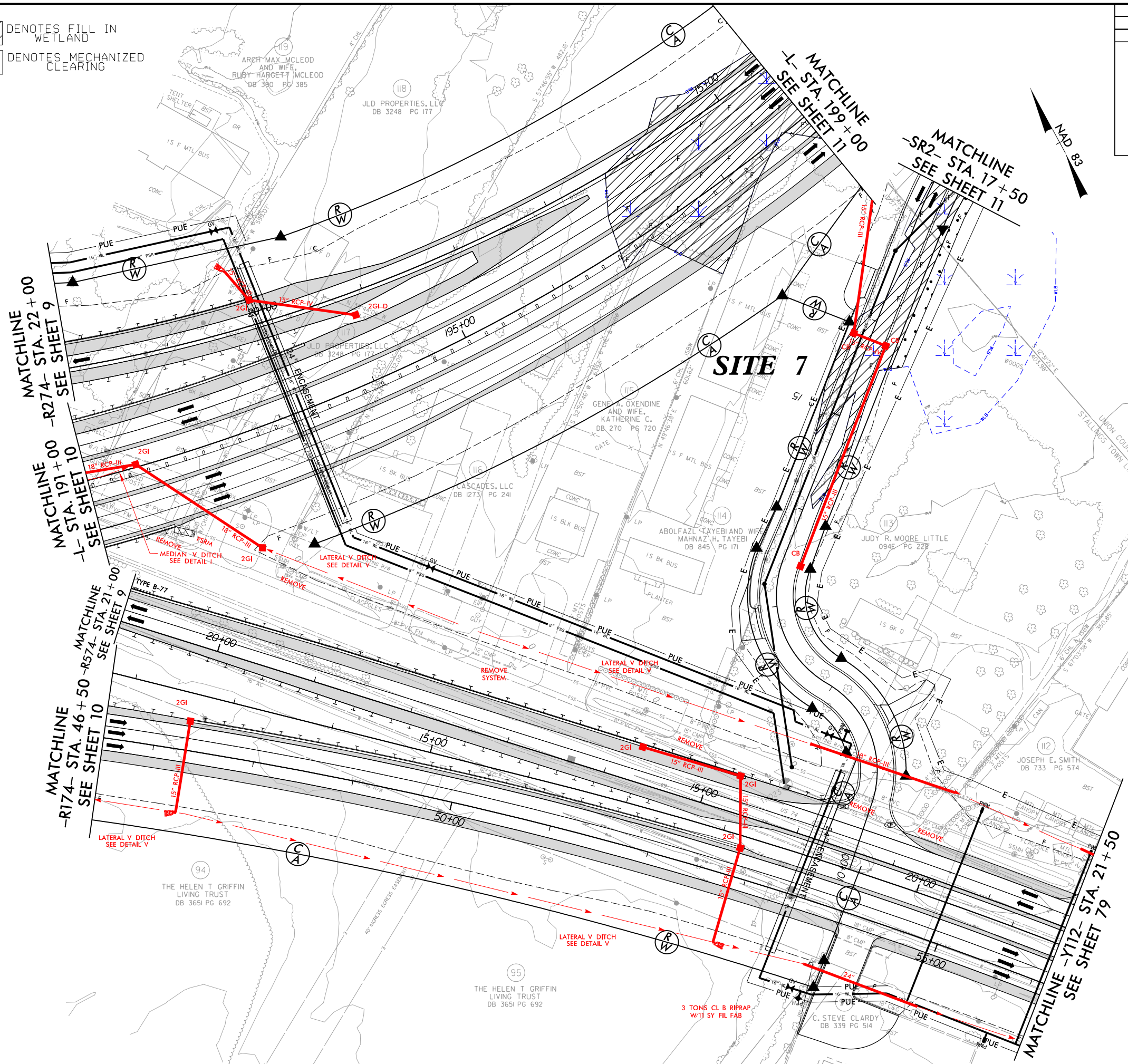
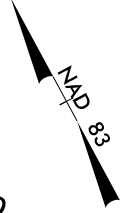

R:\Hydro\lics\PERMITS_Environmental\Drawings\Section1\R3329_R2559_HYD_PRM_WET_PSH010.dgn

PLANS PREPARED BY :

 RUMMEL, KLEPPER & KAHL, LLP
 900 RIDGEFIELD DRIVE SUITE 350
 RALEIGH, NORTH CAROLINA 27609-3960
 NC LICENSE NO. F-0112 • (919) 878-9560
 FOR
 THE NORTH CAROLINA
 TURNPIKE AUTHORITY

8/17/99
8/29/2014
R:\Hudr\bu\lics\PERMITS\Environmental\Drawings\Section1\R3329_HYD_PRM_WET_PSH011.dgn

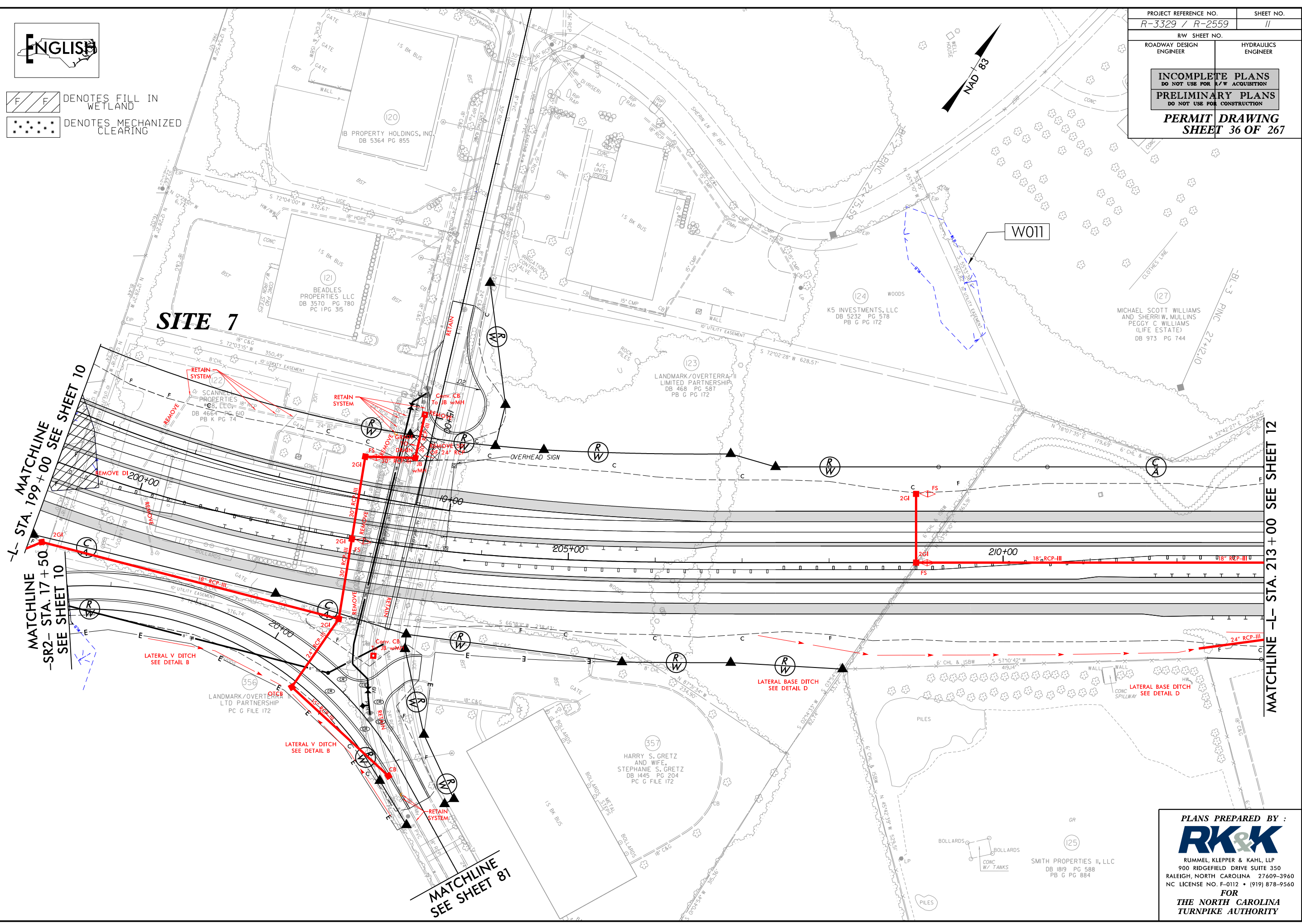

DENOTES FILL IN WETLAND
 DENOTES MECHANIZED CLEARING

PROJECT REFERENCE NO. R-3329 / R-2559	SHEET NO. 11
RW SHEET NO.	
ROADWAY DESIGN ENGINEER	HYDRAULICS ENGINEER
INCOMPLETE PLANS DO NOT USE FOR A/W ACQUISITION PRELIMINARY PLANS DO NOT USE FOR CONSTRUCTION PERMIT DRAWING SHEET 36 OF 267	



MATCHLINE -L- STA. 17 + 50
-SR2- STA. 17 + 50
SEE SHEET 10

MATCHLINE -L- STA. 199 + 00
SEE SHEET 10

MATCHLINE -L- STA. 213 + 00
SEE SHEET 12

MATCHLINE
SEE SHEET 81

PLANS PREPARED BY :

RK&K

RUMMEL, KLEPPER & KAHL, LLP
 900 RIDGEFIELD DRIVE SUITE 350
 RALEIGH, NORTH CAROLINA 27609-3960
 NC LICENSE NO. F-0112 • (919) 878-9560

FOR
THE NORTH CAROLINA
TURNPIKE AUTHORITY

8/17/99
R:\Hudraulics\PERMITS\Environmental\Drawings\Section1\R3329_HYD_PRM_WET_PSH011.con.dgn
8/29/2014



DENOTES FILL IN WETLAND
 DENOTES MECHANIZED CLEARING

PROJECT REFERENCE NO. R-3329 / R-2559	SHEET NO. 11
RW SHEET NO.	HYDRAULICS ENGINEER
ROADWAY DESIGN ENGINEER	
INCOMPLETE PLANS DO NOT USE FOR A/W ACQUISITION PRELIMINARY PLANS DO NOT USE FOR CONSTRUCTION	
PERMIT DRAWING SHEET 37 OF 267	

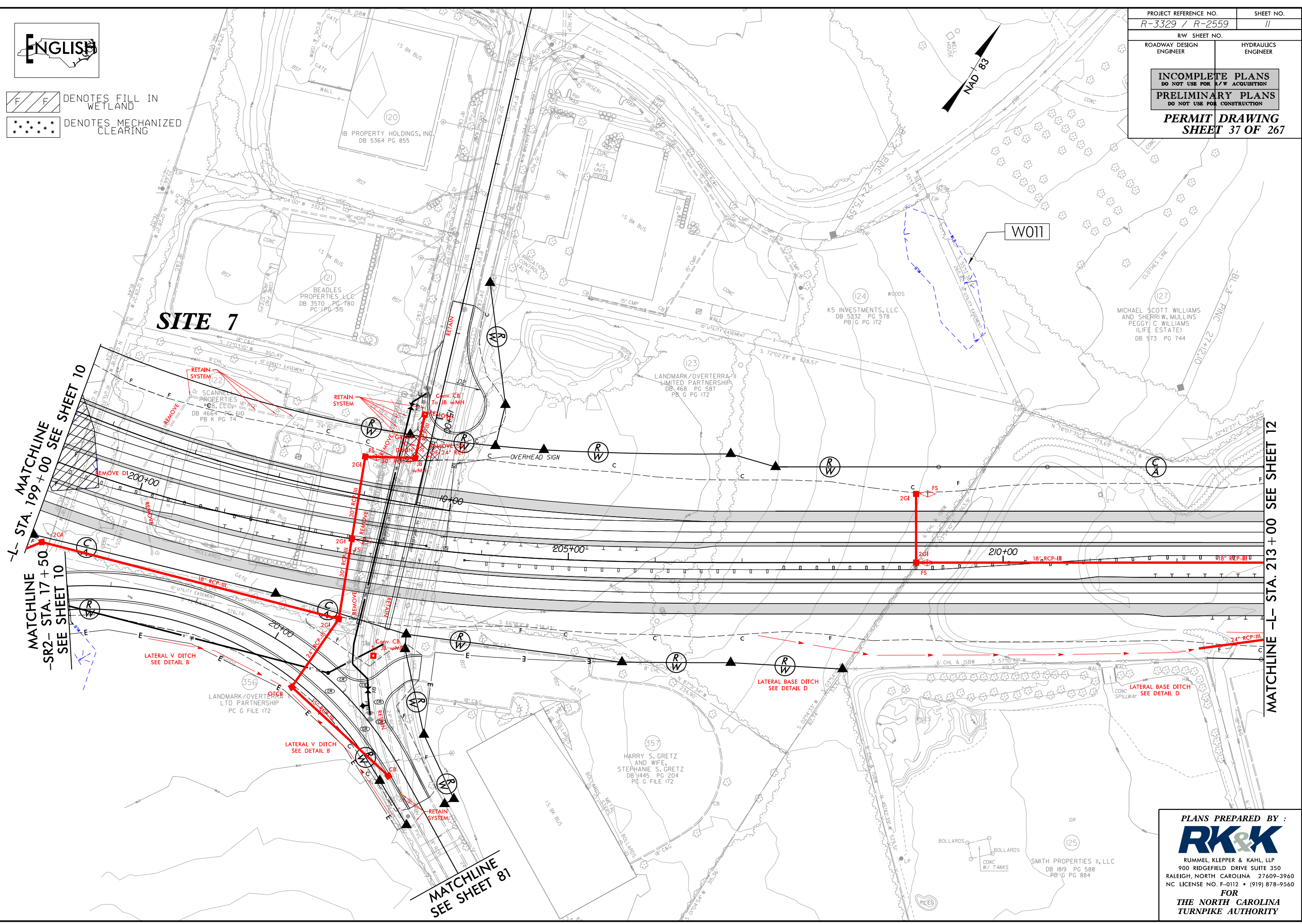

PLANS PREPARED BY :
RK&K
RUMMEL, KLEPPER & KAHL, LLP
900 RIDGEFIELD DRIVE SUITE 350
RALEIGH, NORTH CAROLINA 27609-3960
NC LICENSE NO. F-0112 • (919) 878-9560
FOR
THE NORTH CAROLINA
TURNPIKE AUTHORITY